

APPROVAL OF STAMP:

Layout recommended for final approval for residential purpose subject to conditions mentioned vide letter No. 1176 D. 15712-1 dated 15/07/2022

संपूर्ण नगर पंचायत/नगरपालिका (S.O. 2022-23) दिनांक 15/07/2022 को निर्णय अनुसार प्रस्तावित क्षेत्रको लागि अन्तिम स्वीकृति/अनुमति पत्र जारी गरिएको छ।



TOWARDS POMENDI JAMSUD TAMBADWADI Z.P. ROAD TOWARDS JAMSUD

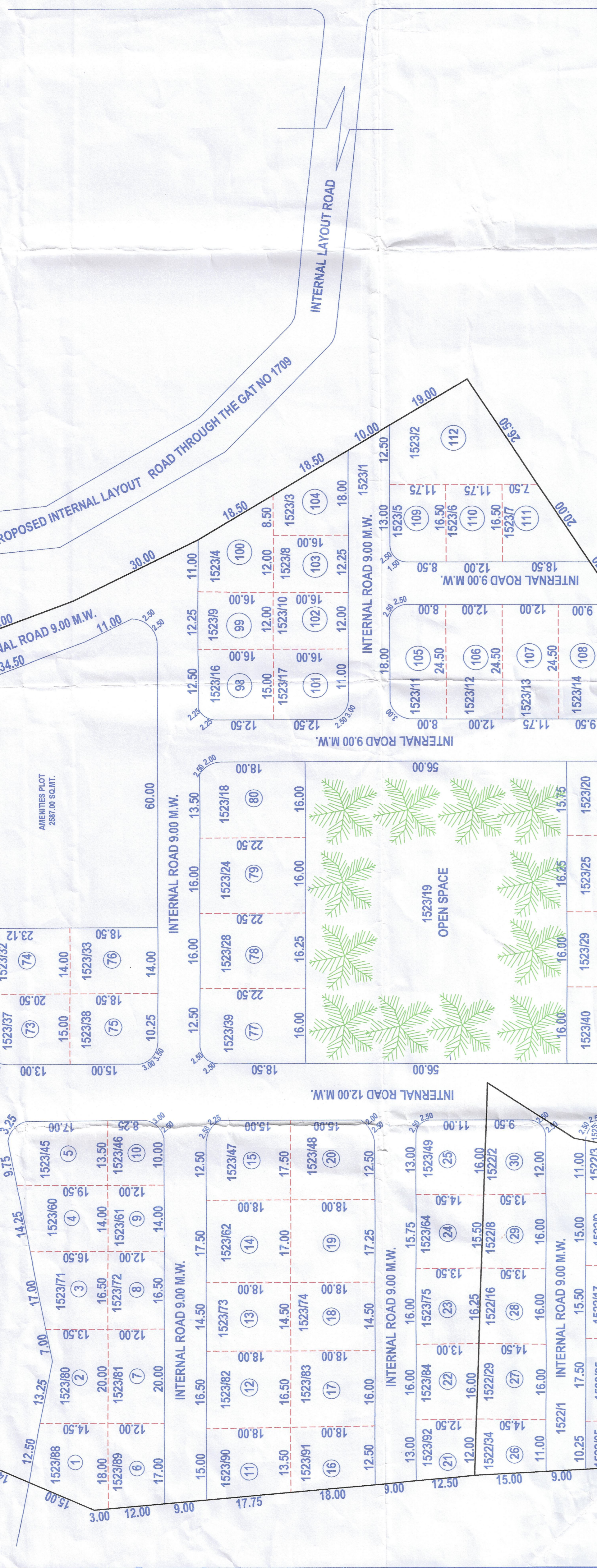

PLOT AREA DIAGRAM SCALE : 1:1000

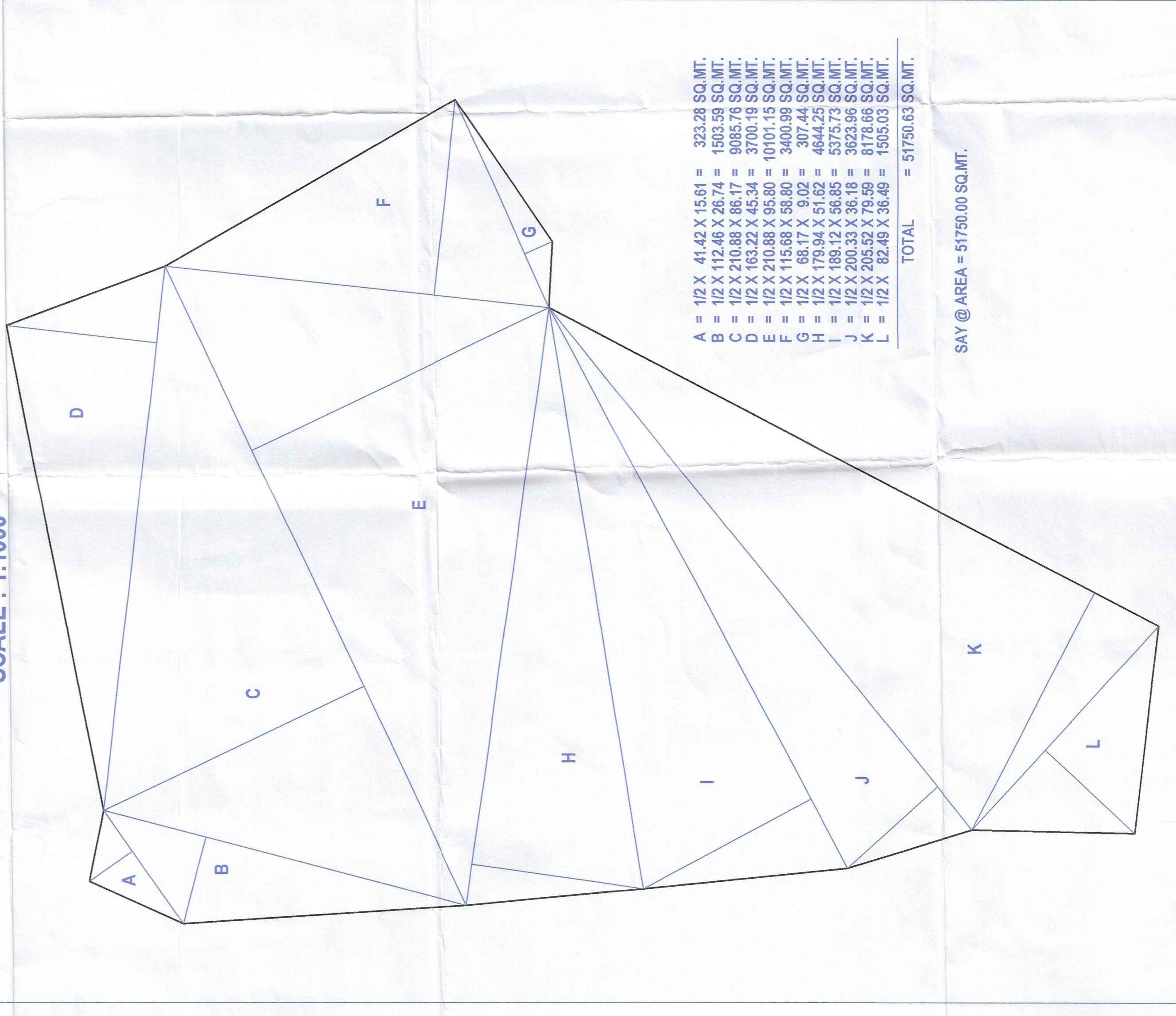

A = 12 X 14.49 X 15.41 = 262.98 SQ.MT.
B = 12 X 112.46 X 15.71 = 2283.59 SQ.MT.
C = 12 X 210.88 X 66.17 = 9885.78 SQ.MT.
D = 12 X 163.22 X 63.34 = 11700.19 SQ.MT.
E = 12 X 210.88 X 66.80 = 17011.15 SQ.MT.
F = 12 X 188.12 X 66.80 = 15011.15 SQ.MT.
G = 12 X 188.12 X 66.80 = 15011.15 SQ.MT.
H = 12 X 178.94 X 61.62 = 12844.25 SQ.MT.
I = 12 X 188.12 X 66.80 = 15011.15 SQ.MT.
J = 12 X 188.12 X 66.80 = 15011.15 SQ.MT.
K = 12 X 205.52 X 76.58 = 22178.66 SQ.MT.
L = 12 X 82.48 X 38.48 = 1505.03 SQ.MT.
TOTAL = 51750.03 SQ.MT.

SAY @ AREA = 51750.00 SQ.MT.

NOTES:
PLOT BOUNDARY COLORED IN BLACK
PROPOSED WORK COLORED DOTTED IN RED
PROPOSED ROAD SHOWN IN COLOR DOTTED GREEN
ALL DIMENSIONS ARE IN METER



GOOGLE LOCATION PLAN SCALE: 1:500

AREA STATEMENT:

Table with columns: PLOT NO., GAT NO., AREA, UNIT, REMARK, PLOT NO., GAT NO., AREA, UNIT, REMARK. It lists 64 individual plots and their corresponding areas and remarks.

TOTAL PLOT AREA = 51750.00 SQ.MT.

SUMMARY OF PLOT:

Summary table with columns: DESCRIPTION, AREA, UNIT, REMARK. It provides totals for different plot types and areas.

OWNERS SIGN & ADDRESS:

MR. MAHESH SASHIKANT BHATKAR
(Power of Attorney holder Mrs. Akanksha Ajay Saini)
AT : JAMSUD, TAL : GUHAGAR, DIST : RATNAGIRI.

PROPOSED LAYOUT PLAN SHOWING SUB DIVISION ON PLOT BEARING GAT NO: 1522 & 1523 FOR MRS. AAKANKSHA AJAY SAINI.

SCALE: 1:1000 DATE: 20/06/2022 K.B.A./02/PL07/JUN/2022 PRATISHSA B. D. P. NORTH: ARCHITECT: KAMAT BHALEKAR ASSO.

Professional stamps and signatures of the architect and other relevant parties.